# at the Waterline

GLACIER LAKES CHAPTER The Antique and Classic Boat Society, Inc.

*Named 2015 CHAPTER NEWSLETTER OF THE YEAR* by The Antique and Classic Boat Society, Inc.*

*Named 2014 CHAPTER OF THE YEAR by The Antique and Classic Boat Society, Inc.*

**VOLUME VI ISSUE 4** **October-November-December 2018**

# Pewaukee Boat Show Provides Fun for all Ages

## IN THIS ISSUE


New Members 2018.....page 4
Fall Banquet/Elections.....page 5-8
Pewaukee Boat Show.....page 9-20
ACBS International Show.....page 21-22
All Hands Boatworks.....page 23
Delafield Brewhaus Meeting.....page 25
Boats For Sale.....page 26
Advertisers.....page 26-31
Membership Application.....page 32

**SEE YOU AT JANUARY BOAT SHOW PLANNING BRUNCH**
**SUNDAY JANUARY 6, 2019**
**SEE PAGE 25 FOR SCHEDULE**

**BE SURE TO RENEW YOUR ACBS/CHAPTER MEMBERSHIP**

SEE US FOR THE LATEST "Glacier Lakes Chapter ACBS" Glacier Lakes website: www.glacbs.org

# from the Commodore

As I write this last message of the year I see the leaves falling, shorter days, and the temperatures dropping, whispering (or screaming) the end of the Wisconsin boating season is here. 2018 was another banner year for Glacier Lakes members. The Manitowish Waters show kicked off our season followed by the Minocqua show. Then there was the Inaugural Green Bay Rendezvous and the Madison Gathering, both designed for boating fun. And they were!!! Sturgeon Bay and Pewaukee rounded out the summer with the great Bay to Lake Cruise and the best Pewaukee show on record. The Port Huron International ACBS show was the icing on the cake for those lucky enough to attended it. Aaahhh the memories. They will keep me warm until we can start all over again in Spring.

Our Fall Banquet was a great success and was held at the Pewaukee Machine Shed. We enjoyed a delightful buffet, reports on events over the past season, elected our new officers and thanked our retiring ones. All was followed by a very fascinating recollection of the life of one of the surviving officers of the Titanic, Charles Lightoller, as portrayed by our guest speaker, David Wiedenkeller. Thanks to **John Baas** for arranging this year's guest speaker. He was AWESOME as I began feeling we were actually hearing right from Charles Lightoller.

The Board of Directors will be meeting in December and will be discussing next years beneficiaries of our donations. Members are welcome to submit ideas to board members for consideration. We will also be reviewing and revising our mission statement, by-laws, and constitution to ensure they are reflecting upon each other and further reflect what the chapter is actually doing. Again, suggestions can be submitted to board members for consideration and implementation into the documents.

With the addition of new board members, we now have members in Oshkosh, Green Bay, and Egg Harbor in addition to those of us in SE Wisconsin. It is planned to locate our four board meetings throughout the state in an effort to be more inclusive of our members and reduce the burden of our large geographic area by sharing the necessity for travel to meetings. We hope our board members will be able to network with other chapter members in their respective areas and help bring us all closer together and promote more involvement in chapter activities and events.

The Milwaukee Boat Show is coming in January. **John Baumann** has agreed to coordinate Glaciers Lakes effort and presence at the show. We will need volunteers for setup and teardown as well as people to promote our hobby to the general public during the show. We will be using our beautiful transom podium and our Pop-Up tent as our promotion center at the show. Signup, and other information is included in this newsletter. Please consider helping out and bringing a boat to display. This is a Great Venue for promoting our hobby and recruiting new members.

Our next newsletter will include information about the Spring Banquet and upcoming shows throughout 2019. Please consider helping out wherever you can. A successful chapter is only as good as the efforts put forth by it members. Many hands lighten the load! Not to mention the Great Camaraderie.

I hope to see you all in 2019 and wish you a Happy Thanksgiving, Merry Christmas and Blessed Holiday Season, and a Happy New Year. I thank you all who helped make 2018 a Great and Successful Season.

Roberta Hegy

Roberta Hegy, Commodore

***The Glacier Lakes Chapter of the ACBS is an incorporated non-profit entity registered with the IRS as a 501(c)3 educational institution. Contributions may be tax deductible.***

## Officers and Directors 2019

**Glacier Lakes Chartered by ACBS April 30, 2004**

***Commodore Emeritus-Frank Petran 1939-2011***

**Commodore-Roberta Hegy**
262-470-6181 rhegy@wi.rr.com

**Vice Commodore- Bob Stoltz**
**414-881-4383 bstoltz4@gmail.com**

**Secretary-Brian Irwin**
812-375-4951 ysplash@hotmail.com

**Treasurer-Nancy Feichtmeier**
414-573-2861 nancyfv444@aol.com

**Membership Co-Chairpersons**
**-Gayle Ritter** 414-380-2313
grittertraveler@yahoo.com
**-Wil Vidal** 414-870-1173 wrvidaljr@gmail.com

**1st Term Director-Dan Holdmann**
262-389-0863 dholdmann@gmail.com

**1st Term Director - Bill Freyman**
920 868-1749 wcfreyman@gmail.com

**2nd Term Director-Mary Willis**
262-389-0529 customboatservice60@gmail.com

**2nd Term Director Cliff Muehlenberg**
262-370-5492 woodman921@wi.rr.com

**Director At Large- James Richey**
(414) 617-4552 jamesman37@aol.com

**Director At Large-** Ron Lee Pistohl
(920) 573-6444 ronpistohl@hotmail.com

**Director At Large-** Bob Snyder
(920) 267-7455 robertsnyderdds@gmail.com

**Past Commodore -Mark Willis**
Cell 262-389-0535 customboatservice60@gmail.com

**WEBMASTER-**Matt Byrne
630-236-7214 mattbyrne@mrbtech.com

**Newsletter Editor-Wil Vidal**
**Membership Committee**
414-870-1173 wrvidaljr@gmail.com

**GLACIER LAKES CHAPTER,**
**of the Antique & Classic Boat Society, Inc.**

**OUR MISSION:**

***To promote the preservation and enjoyment of antique, classic and special interest watercraft of all types, both powered and non powered by:***

- To bring people together with a common interest in historic, antique and classic boats, sharing fellowship, information and experience.
- To protect the heritage of boating by promoting preservation and secondly, the restoration of historic antique and classic boats.
- To promote, further and encourage a love and enjoyment of all aspects of historic, antique and classic boating.
- To serve as a communication channel for membership, the public, and other entities regarding information relating to historic, antique and classic boating.
- To serve as a clearing house and referral service for all information relating to historic antique and classic boating.
- To serve as the governing body and parent organization for such chapters as shall be formed and created under our auspices; including providing support for and communicating with these chapters.
- To inspire and support quality boat shows and related events among our chapters.
- To establish and maintain standards for classifying boats and conducting boat shows.
- To educate our membership and the general public concerning safety and protocol as it relates to historic, antique and classic boating.

# INTRODUCING GLACIER LAKES OFFICERS & DIRECTORS FOR 2019

**Commodore**
Roberta Hegy

**Vice Commodore**
Bob Stoltz

**Secretary**
Brian Irwin

**Treasurer**
Nancy Feichtmeier

**Membership Co-Chair**
Gayle Ritter

**1st Term Director**
Dan Holdmann

**1st Term Director**
Bill Freyman

**2nd Term Director**
Cliff Muehlenberg

**2nd Term Director**
Mary Willis

**Director At Large**
James Richey

**Director At Large**
Ron Lee Pistohl

**Director At Large**
Bob Snyder

**Past Commodore**
Mark Willis

**Webmaster**
Matt Byrne

**Newsletter Editor**
**Membership co-chair**
Wil Vidal

# WELCOME
# New Glacier Lakes Members 2018

| | | JOIN DATE |
|---|---|---|
| *Daniel & Sharon Burrus* | *Pewaukee, WI* | *09/09/2018* |
| *Steve and Joviann Mech* | *Kohler, WI* | *07/29/2018* |
| *Derek and Elizabeth Sammann* | *Glencoe, IL* | *07/22/2018* |
| *Fred and Jason Rafeld* | *Seymour, WI* | *07/18/2018* |
| *Mary and Greg Beardmore* | *Green Bay, WI* | *06/29/2018* |
| *James and Lisa Ramsay* | *Somerset, WI* | *06/18/2018* |
| *Mark and Claire Asbury* | *Green Bay, W* | *06/07/2018* |
| *Thomas and Betsy Spohn* | *Minocqua, WI* | *04/27/2018* |
| *John Kozmiuk* | *Lakemoor, IL* | *04/24/2018* |
| *Norman and Martha Eckstaedt* | *Oconomowoc, WI* | *04/19/2018* |
| *Jeff and Renee Davey* | *Berlin, WI* | *04/09/2018* |
| *Edward and Christina Eisenmenger* | *Racine, WI* | *04/01/2018* |
| *Herb and Louann Gitzlaff* | *Mt. Pleasant, WI* | *02/06/2018* |
| *Ben and Lisa Olson* | *New Berlin, WI* | *02/02/2018* |
| *Dan and Tracey Schnick* | *Hartford, WI* | *01/26/2018* |

## INTRODUCING NEW BOARD MEMBERS

**Director At Large**-James Richey

I'm James Richey from Franklin WI.,married to my beautiful wife Betsy. We have one boy/dog named Buddy Boy. I have always had a love for the way things use to be built and styled, boats being one of them. My first boat was a vintage Stevens river racer with a 95hp Mercury. There was nothing like tubeing at 55 mph lost a swimsuit or two along the way. I opened a mobile electronics store on the east side of Milwaukee which took up my time and my life for many years to come. Throughout my my life as a business owner I acquired a vintage boat here and there as well as many vintage outboards which sat and collected dust due to no time. Occasionally while searching Craig's list I would see ads for vintage boat shows, one being at Pewaukee Lake boat show. We finally retired and were able to attended a boat show in Pewaukee were I learned about the club and decided to become a member. Now here I am 13 boats and 40 outboards later asked to be Director at large. One last note, I'm blessed to have a very understanding wife!

**Director At Large**
Bob Snyder

I am a dentist in Green Bay where we have lived since 1983.
Lois and I have two adult children and one perfect granddaughter.
Have loved the water since I grew up in Minnesota.
We have two wooden boats, a 1967 Chris Craft Sea Skiff Sportsman and a 1956 Thompson Sea Skiff.
Our family also loves sailing.
We have a 1964 sailboat: and kayaking and canoeing.

**Director At Large**-Ron Lee Pistohl

Hello!! I'm Ron Pistohl aka Ron Lee on Facebook. Pam and I live in Oshkosh, WI. I am excited to be part of the Glacier Lakes Chapter. My father introduced me to wood boats at a young age and have been an enthusiast ever since. I have restored 3 boats and am working on a 4th.
I have 5 children and 4 great-grandchildren, ranging in ages from 2 years to 8 years. My wife, Pam and I have been married for 23 years and recently became empty nesters. Our daughter, Rylee, a recent Marian University Graduate moved out with a friend. Our son, Ryan, is living with four friends and is a sophomore at UW Oshkosh. We are not completely alone as we have 1 dog, 3 cats, 1 rabbit and a guinea pig. My wife works at a vet clinic, so you can see where that's going!!
I work for Hoffmaster Group in Oshkosh as a Napkin Press Operator on 3rd shift and have been there 20 years. Working 3rd shift has given me the opportunity to pursue my love of boating and boat restoration.
When I'm not wrapped up in boats, my wife and I like to spend time with our children and families, travel throughout Wisconsin, enjoy the outdoors and back the Packers.

# GLACIER LAKES ANNUAL FALL MEETING & ELECTION OF OFFICERS

## Saturday, October 27, 2018

**MINUTES BY Brian Irwin Secretary**
Members present: **Lars and Joan Anderson, John and Pam Baas, Gary Berg and Jane Larson, Ken and Gerda Bourgeois, Daniel Burrus, Dale and Colleen Carle, Marc Daniloff, Tim and Judi Fredman, Bill and Sarah Freyman, Rich and Roberta Hegy, Brian Irwin, Dan and Marlene Krause, Beth Lepping, Cliff Muehlenberg, Helen Petran, Ron Lee Pistohl, Gary and Sue Rechcygl, Mary Richter, Howard and Donna Schneider, Bob and Louis Snyder, Sue Schroeder, Jim Staib, Bob Stoltz and Judy Kearns, Wil and Mary Vidal, Mark Walters and Jane Adams, Mark and Mary Willis, Randy and Judy Wagner, David Wiedenkeller,** evening speaker.

The Fall Membership Meeting of the Glacier Lakes Chapter was held at The Machine Shed in Pewaukee, WI following a buffet dinner. Commodore **Roberta Hegy** opened the meeting at 6:57 p.m. by welcoming everyone. **Roberta** asked our boating family to keep **Amy Simonsen** in our thoughts for her and **Scott's** recent loss of her daughter **Rose Franke**. She continued by recapping the year and the Chapter donation of $1,000 to national ACBS headquarters, shared new storage shed info, noted our old event tents had been donated and the new pop-up tent works extremely well. Roberta urged members to increase the level of volunteerism in the coming year, as extra help is always needed.

Roberta asked if there were any corrections or additions to the Spring Member Meeting Minutes. Hearing none offered, she asked for a motion to accept the Minutes as published. **Ken Bourgeois** motioned for acceptance and **Marc Daniloff** seconded.

**CONTINUED ON PAGE 6**

**Bob Stoltz**

**Roberta Hegy**

**Bill Freyman**

**Mary Willis**

**FRONT LR: Tim & Judi Fredman, Brian Irwin, Daniel Burus. BACK: Bob Stoltz, Judy Kearns, Gary & Sue Rechcygl, Rich & Roberta Hegy**

**LR: Mark Walters, Beth Lepping, Jane Adams, Jim Staib**

# GLACIER LAKES ANNUAL FALL MEETING & ELECTION OF OFFICERS

CONTINUED FROM PAGE 5

**Nancy Feichtmeier** provided a Treasurer's Report to **Bob Stoltz** to present in her absence. The Chapter realized a sustaining profit for 2018 from the Pewaukee Boat Show revenues added to our current balance. Great job!

**Gayle Ritter** spoke to Secretary **Brian Irwin** shortly before the meeting. She was unable to attend, but shared Chapter membership is now "right at 200" members.

**Mary Willis** shared the success of our new event at Green Bay. The venue is extremely nice and well-suited for a weekend of fun. Additional slips are being negotiated and the event is planned for the second weekend in July.

**Bob Stoltz** reported on the 2018 Pewaukee Boat Show. Hard working volunteers and great weather made the show an incredible success. He ticked off the numbers – 50 boats on display, beer tent sales up 30%, Ship Store sales increased by 107% and Program Book sales up 19%. Bob would like feedback from participants now, while the memory is still fresh on how to improve the show.

**Mark Walters** updated members about the goings-on in Madison. He said, "Conditions were favorable", and attendees were delighted with the rendezvous format with lunch at the Edgewater and dinner at Christie's, etc. Be sure to pencil in the date next year!

**Bill Freyman** reported the **28th Annual Sturgeon Bay Show** was very successful. Due to uncharacteristically calm conditions, the cruise was able to be completed the first time ever! Skipper Bud's was kind enough to open several slips to accommodate the added boats on display. This year, the "Glacier Lakes Lounge" was created and located in the city center. An ideal location! The Sikka Flex

CONTINUED ON PAGE 7

**FRONT LR: Judy Wagner, Pam Baas, Marc Daniloff, Mary Richter, BACK: Randy Wagner, John Baas, Jane Larson, Gary Berg, Mary Willis, Judy Kearns, Gary Rechcygl, Mark Willis, Bob Stoltz**

**FRONT LR: Bill and Sarah Freyman, Louis & Snyder, BACK: Jane Larson, Mary Willis, Gary Berg, Howard & Donna Schneider, Ron Lee Pistohl, Cliff Muehlenberg and Mary Vidal.**

**FRONT LR: Lars and Joan Anderson, Marlene & Dan Krause BACK: Helen Petran, Gerda Bourgeois, Jane Larson, Ken Bourgeois, Mary Willis, Colleen Carle, Judy Kearns (partially hidden), Dale Carle, Sue Schroeder & Sue Rechcygl**

CONTINUED FROM PAGE 6

Challenge was fun, as always. Mark your calendars now, **August 9, 10 and 11 in Sturgeon Bay, WI.**

Members are asked to offer input for 2019 donations, with Roberta noting the Sturgeon Bay museum as a possible recipient.

**Commodore Roberta** next opened the annual Election of Officers and Board Members by introducing a proposed slate to General Membership. She then asked for any interested members to throw their hat in the ring if interested in actively participating in Chapter governance. **Gary Rechcygl** motioned to close nominations and **Marc Daniloff** seconded.

Roberta then asked for a motion to accept the slate as follows:
**Roberta Hegy** and **Bob Stoltz** elected to their second-year terms as Commodore and Vice-Commodore, respectively. **Nancy Feichtmeier** elected Treasurer (final year, she would like to retire).**Brian Irwin** elected Secretary. **Gayle Ritter** elected to Membership Co-Chair duties with **Wil Vidal**. **Dan Holdmann** and **Bill Freyman** elected to 1st Year Directors. **Cliff Muehlenberg is** in his 2nd year as Director. **Mary Willis** elected to 2nd Year Director position, replacing Howard Schneider who decided not to complete due to other committments. Directors at Large elected include: **Bob Snyder**, **Ron Lee Pistohl** and **James Richey**. **Marc Daniloff** motioned to accept the slate as presented, and **Gary Rechcygl** seconded. All in attendance signaled their support.

**Roberta** warmly thanked the individuals who have contributed so much to the Chapter and were leaving those areas of responsibility. Each received a memento of appreciation for – in several instances - years of dedication. **Recognized were: Jane Larson and Howard Schneider, retiring Board of**

CONTINUED ON PAGE 8

**President's Cup Awarded to Mark & Mary Willis by Roberta Hegy**

**Contributions by Mark and Mary:** Mary Treasurer 2006-2012; Mary-Director at Large-2018; Mark and Mary-Pewaukee Show committee since 2006; January Boat Show Committee since 2007; Mark Director 2010-2012, Mark Vice Commodore 2014-2015, Mark Commodore: 2016-2017; Mark & Mary chaired Milwaukee Masterpiece Concours D' Elegance 2015-2016; Mark & Mary-Chapter Coordinators ACBS International Meeting & Show, Racine 2017; Mark and Mary Started Annual Green Bay Rendezvous 2018; Mark and Mary Willis have monetarily supported the chapter with sponsorship ads in the newsletter and Program book since 2006

**Sue Rechcygl Recognized by Roberta Hegy**

Sue Rechcygl served as Chapter Board Secretary 2011-2018
She has served on the Pewaukee Show Committee since 2007

**Judy Wagner Recognized by Roberta Hegy**

Judy Wagner Chapter at Large Board Director and Membership Co-Chair 2016-2018. She has served on The Pewaukee boat Show committee since 2016. Judy was instrumental in getting WaterStone Bank to sponsor the band at the Boat Show.

## GLACIER LAKES ANNUAL MEETING & ELECTION OF OFFICERS

CONTINUED FROM PAGE 7

**Directors; John Baas, retiring Director at Large; Sue Rechcygl, retiring Secretary; and Judy Wagner, retiring as Membership Co-Chair. Roberta** next presented the **President's Cup**, to the person or persons making a great impact on moving the Chapter Mission forward. Those two are **Mark and Mary Willis** for their tireless efforts and helping Roberta keep a steady hand on the helm, spearheading the Green Bay Rendezvous, and taking a major role in the Racine ACBS International show, among many other things. **Thank you, Mark and Mary!**

Looking ahead, there was brief discussion as to possibly finding a northern location for the Spring Meeting.

Additionally, Delafield Brewhaus will host the planning meeting for the Milwaukee Boat Show, with buffet-style breakfast on January 6th at 9 a.m. The Milwaukee Boat Show will run from January 18-27. **John Baumann** and **Charlie Shong** will coordinate Chapter participation.

At approximately 7:45 p.m. **Ken Bourgeois** moved to formally adjourn the business portion of the Meeting, with Jane Larson seconding.

Following this, **John Baas** introduced the evenings entertainment. **David Wiedenkeller** is known throughout the Upper Midwest for his accurate portrayals of historical figures. **Mr. Wiedenkeller** studied the history surrounding the RMS Titanic, specifically **Senior Officer Charles Lightoller** and provided members with a fascinating first-person accounting of the events surrounding the tragedy. The willing suspension of disbelief was evident throughout the audience, as an eerie silence hung over us. Only after Mr. Wiedenkeller stepped out of character to take Q&A's did we enthusiastically reflect on how convincing his skill was! This followed a period allowing members to view authentic remnants from the shipwreck and other artifacts of the time. All agreed this was a wonderful evening and fitting conclusion to another year of boating, ACBS style!

**John Baas Recognition:** John has been a Chapter Board Director 2017-2018; John and Pam have been on The Pewaukee Boat Show committee since 2012; He has served on the January Boat Show Committee since 2012; Cheteck Boat Show Chairman 2015-2017; This was not directly chapter related but recognition is deserved that John's desire to keep the hobby alive.
He has written many articles for the newsletter

**Howard Schneider Recognition:** Howard served as Chapter Board Director 2007-2018. Howard has been on the show Boat Show Committee since 2007. He has been a key go to guy on the pier steering committee making improvement changes to the system each year since 2007. Howard has been on the January Boat Show Committee since 2007

**Jane Larson Recognition:** Jane's comtributions include: Chapter Board Director 2015-2018. Steering Committee ACBS International Meeting and Show Racine 2017. Pewaukee Boat Show committee since 2012. Jane has written numerous articles for the newsletter

**John Baas** poses with evening speaker, **David Wiedenkeller.** Mr. Wiedenkeller took on the role of impersonating Senior Officer Charles Lightoller who survived the sinking of The Ship RMS Titanic

# 2018 Pewaukee Antique & Classic Boat Show

**LOTS OF PUBLICITY...**
**BEAUTIFUL WEATHER...BIG CROWDS**

A special thank you to **Nicole Eckert** for taking on publicity duties again for 2018. She was able to get pre-show publicity in The Waukesha Freeman, The Milwaukee Journal Sentinel's Lake Country NOW as well as in event listings in many publications. We were not able to get TV coverage because the networks were covering the primary elections. It was not found out until very late in the evening the day before.

Channel 6 gave the show plenty of publicity in a number of their news casts.

**VOLUNTEER ROSTER-**

Thanks to **Linda Allen** for making calls for volunteers. She workd all day.

**FRIDAY AM SETUP-August 17 2018**

**No other show in the US puts in and takes out piers for a one day show.**

Early Friday morning, the trailers started arriving. Glacier Lakes members brought two trailers with the piers. Everything was lined up along Wisconsin Ave. Safety precautions with warning barriers were put in place. Volunteers at each end of street directed traffic. The **Dawes Crane** arrived about 8:00AM. The piers were lifted off the trailers and set in the lake. The chapter crew linked the piers and connected the system into the **Pewaukee Ski Club** dock. **Summerset** arrived about 11AM to put in barges and install pipes with cables to anchor the boats. On Sunday morning, everything was done in reverse.

**FRIDAY-SUNDAY VOLUNTEERS**

**PEIR INSTALLATION AND TAKE OUT: Howard Schneider, Dan Johnson, John Zea, Brian Irwin, Mark Willis, Cliff Muhlenberg, Tom Sellhausen, Jeff Allen, Gary Rechcygl, Bob Stoltz, Rich & Roberta Hegy, John Baas, Scott Bruesewitz, Tom Godar, Dan Holdmann, Perry Edwards, Charlie Shong, James Richey, Lars Anderson, Ron Johns and his buddy Woody from Texas.**

**SATURDAY LAUNCHING AND PIER TIE UPS and TAKING OUT OF BOATS: Gary Rechcygl, Bob Stoltz, Tom Sellhausen, Brian**

**CONTINUED ON PAGE 10**

**PIER SYSTEM SETUP FRIDAY AUGUST 17, 2018**

# 2018 Pewaukee Antique & Classic Boat Show

FROM PAGE 9

**Kramer, Dan Holdmann , Jeff Allen, David Doyle, and Howard Schneider**

**SATURDAY TENT SHIPS STORE STOCKING and REGISTRATIONS: Jack Schneiberg, Sue Schroeder, Linda Allen, Donna Schneider, Rick and Coco Roy, Mary Willis, Amy Zea, Marlene Krause, Judy Kearns, and Mary Vidal.**

**BOAT DISPLAY SIGNS AND TALLEY SHEETS: Mary Willis** gathered and produced the boat display cards. She also set up the tabulation forms for determiningcategory winners.

**BALLOT COUNTING: Rich Hegy, Marie Jones, Jenny Fleckman, Donna Schneider and Dan Holdmann**

**PROGRAM BOOK DISTRIBUTION: Marie Jones, Jenny Fleckman, Donna Schneider, Ryan Eckert, and Dan Holdmann.**

**DONATION SOLICITATIONS AT OFF RAMP ON PIER: Linda Allen**

**GIVING BOAT RIDES: John Zea, Roberta Hegy and Gary Rechcygl**

**BEAN COUNTER-**Thanks to **Jack Schneiberg** for great record keeping. His work starts before the show, during and after. As you read this newsletter, Jack is still paying bills and tabulating. Good weather and hard work by the chapter volunteers produced these results: Registrations +32%, Beer Tent Sales +30%, Donations +20%, Ship's Store +107%, Program Book sales +19%

**FRIDAY NIGHT PRE-EVENT PARTY.**
Thank you to **Bob Stoltz and Rick Buckley** for putting together the Friday night gathering at **Peter and Edit Harken's** beautiful new lake home. **Rick Buckley** was back preparing and serving an outstanding aray of food items for the guests. The evening was perfect.

**PROGRAM BOOK SALES-**A special thank you to those helping with Program book sales. Those Glacier Lakes members purchasing ads were: **Bob**

CONTINUED ON PAGE 11

**PIER SYSTEM SETUP FRIDAY AUGUST 17, 2018**

# 2018 Pewaukee Antique & Classic Boat Show

## PIER SYSTEM SETUP FRIDAY AUGUST 17, 2018

CONTINUED FROM PAGE 10

**Stoltz**, **John Baumann**, **Tom Sellhausen**, **Mark and Mary Willis**, **Rob Ritter**, and **Tim Fredman**. **Tom Sellhausen** was able to help get **WasteManagement** to be an active contributor again for this for this years' show. They also provided garbage containers. Tom also buys a sponsorship, program book ad and sponsors the dock cards. **Tim Fredman** went the extra mile this year selling ads to 5 businesses. Other members selling or buying ads: **Pete & Nancy Feichtmeier, Colby Const**.; **Marie Jones-Fairway Mortgage,** and **Randy Wagner, Schramka Funeral Home** and **Jim Staib.**

**DOCKMASTER Tom Sellhausen** coordinated docking efforts with the help of: **Jeff Allen**, **David Doyle** and **Brian Kramer**.

**BEER/WINE TENT**
***Tim Fredman*** coordinated ***The Delafield Brewhaus*** for 2018. Volunteers included: **Marilee and Lou Hernandez, Bob and Kathy Wasielewski, Steve Bunda, Pam Baas, Dave Buckley, Paul Good, Scott Reid, Judy Kearns, Jane Larson and Gary Berg.** A special thanks to **Eric Knutson** of **The Delafield Brewhaus** for providing the liquid refreshments for Glacier Lakes to sell.

**FOOD TENT**
Thank you to **The Pewaukee Water Ski Club** for running the food tent. A special thank you to **Jeff Lee, Pewaukee Water Ski Club President** for his coordination. They did a great job.

**REGISTRATIONS /SHIPS STORE:**
**Jack Schneiberg**, **Amy Zea**, **Sue Schroeder**, **Mary Willis**, **Mary Vidal**, **Judy Wagner, Judy Kearns** and **Marlene Krause**.

**KIDS TOY BOAT PAINTING-** Thanks to **Nicole and Ellie Eckert** for helping the kids paint their toy boats. They have been doing this since day one.

**HAGERTY JUDGING**
Special thanks to **Dan Holdmann** for coordinating the Hagerty judging.

**BALLOT COUNTING: John and Lori Lundahl, Kim and Taytum Grove.**

CONTINUED ON PAGE 12

# 2018 Pewaukee Antique & Classic Boat Show

CONTINUED FROM PAGE 11

**MUSICAL ENTERTAINMENT-**Again, thank you to ***Sue Rechcygl*** for arranging the live music of ***"A Little Bit of Heaven"***. They continue to be a great addition, adding a special ambiance to the activities.

**PA SYSTEM and ANNOUNCING**

Thank you to **Marc Daniloff** for setting up his PA system for the show. Thanks to **John Baas** for making announcements thruout the day and **Marc Daniloff** announcing the closing ceremony.

**CLOSING CEREMONY**

Thanks to **Cliff Muehlenberg,** USMC, Vietnam Veteran for coordinating a very emotional closing ceremony honoring our veterans and police officers. officers in blue. **Escort Patrol:** Pewaukee Lake Patrol, Sgt. Heyrman; **Honor Guard Conveyance:** Pewaukee Kiwanis. Skipper: Capt. Kent Seflow, **Color Guard:** American Legion Post 288, Cedarburg, WI, **Honor Guard:** (Rifle Salute): Waukesha County Sheriffs, **National Anthem:** Jean Miller, **Drummers:** Josh Wolfe and Anthony Wolfe **Bugler:** David Grace, **Emcee:** Marc Daniloff **FLYBY:** A special thank you to **Peter Harken** for helping to coordinate the flyby with **Steve Betzler** flying a **Fairchild PT-26, Vic Stottlemyer flying a deHavilland Chipmunk and Henning Henningsen flying a 1950 deHavilland Chipmunk.**

**PHOTOGRAPHY**

The Milwaukee Journal/Sentinel roving photographer took some fantastic pictures that were printed in **"LAKE COUNTRY NOW"** and appeared on their website. Some of the pictures are included in the newsletter. Our newest board member, "**Ron Lee" Pistohl** took some fantastic boat pictures. He has been going to a lot of Wisconsin Boat Shows and putting them on his Facebook. Many of his Pewaukee Boat Show pictures are being used in

CONTINUED ON PAGE 13

**GATHERING AT**
**PETER AND EDIT HARKEN'S**
**LAKE HOME**
**FRIDAY EVENING AUGUST 17, 2018**

GATHERING AT PETER AND EDIT HARKEN'S LAKE HOME FRIDAY EVENING AUGUST 17, 2018

CONTINUED FROM PAGE 12

this newsletter.

**SPECIAL THANKS-** "No piers, no show"Again a big thanks go out to **Jeff Spence** of MOD-U-DOCK for the pier buy program. Also, thank you to **Larry Chapman** of **SUMMERSET CONSTRUCTION** for helping us with the barges and his crew. Without their help, this event would not have happened. Thanks to **Steve Freckman**, **Steve Challoner and Stew LaPointe of Dawes Crane** for helping with pier lake placement on Friday and removal on Sunday.

**COMMUNITY SUPPORT**

Thanks for the continued support of The **Village of Pewaukee**, and the The **Pewaukee Park and Recreation Department**. Also a thank you to The **Village of Pewaukee Police Department** and the merchants along the lake front for supporting the partial closure of Wisconsin Ave.

Thank you to the **Pewaukee Boy Scout Troup 13** for providing security Friday and Saturday night.

**SPECIAL THANK YOU'S**-Thank you to **Bob Stoltz, Rick Buckley, David Buckley** for collaborating the Friday gathering at **Peter and Edit Harken's** beautiful lake home and the Saturday event at **The Pewaukee Yacht Club**.

**POSTER/BOAT SHOW SPONSORS-**

We would like to thank the Boat Show Poster Sponsors: **Bergersen Boat Co., Brightwork Boat Works, JR Custom Plating, Caldwell Banker ELITE, Kocian Instruments, Hagerty Marine Insurance, Northside Prop Shop, Crow Custom Cast Welding, Oneida Boat Works, Delavan Lake Boat Shed, S&R Marine,**
**Fox River Valley Boat Co., Freedom Boat Service, and Sunrise River Boatworks**

CONTINUED ON PAGE 14

# 2018 Pewaukee Antique & Classic Boat Show

# PEWAUKEE LAKEFRONT PARK LET THE SHOW BEGIN

**Many Lakefront Photos by Ron Lee Pistohl and some photos**

Journal/Sentinel LAKE COUNTRY **NOW** WEBSITE

# 2018 Pewaukee Antique & Classic Boat Show

# 2018 Pewaukee Antique & Classic Boat Show

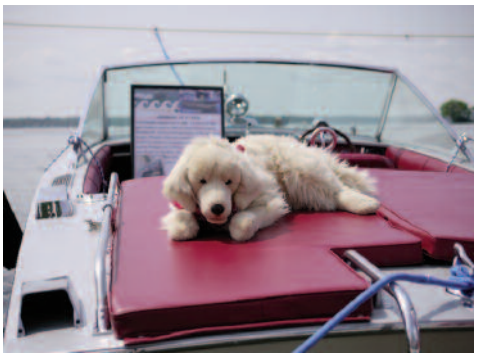

# 2018 Pewaukee Antique & Classic Boat Show

# 2018 Pewaukee Antique & Classic Boat Show

## HONORING OUR VETERANS..... CLOSING CEREMONY

# Pewaukee Antique & Classic Boat Show Awards Presented by Roberta Hegy

**Runabout 1942 & Older**
**1930 Chris Craft triple**
**Jeff and Linda Allen**
**Okauchee**

**Runabout, '43 and Newer**
**Bob Stoltz & Judy Kearns**
**Pewaukee Lake**
**1946 Chris Craft**

**Utility, '42 and older**
**John and Lori Lundahl**
**Merrimac, WI**
**1941 Chris Craft**

**Utility, '43 and newer**
**1953 Century**
**Duane Delaney and**
**Jenny Freckmann**
**Elm Grove, WI**

**Home Built**
**The Glen L**
**Roberta and Rich Hegy**
**East Troy, WI**

**Fiberglass Inboard**
**1969 Century**
**Mark and Mary Willis**
**Brookfield, WI**

**Wood Outboard**
**1951 Thompson**
**Scott Reid &**
**Karen Roback**
**Brookfield, WI**

**Contemporary**
**1984 Hacker Craft Replica**
**Peter and Edit Harken**
**Pewaukee Lake**

**Gentleman's Racer**
**1924 Vogler Boy**
**John and Amy Zea**
**Oconomowoc, WI**

**People's Choice**
**1956 Chris Craft**
**Continental**
**Gary & Sue Rechcygl**
**Sussex, WI**

**Thank You**
**Peter and Edit**
**for Hosting Friday Night**
**& Happy Birthday Peter**

**Fiberglass Outboard**
**1973 Magnolia**
**Cliff Muehlenberg**
**Waukesha**

**Hagerty Judging**
**Dan, Laura, Eli, Bennett &**
**Adley Holdmann**
**Hartland, WI**

**Skipper's Choice**
**1935 Gar Wood**
**Rick Buckley accepts**
**for David Buckley**
**Pewaukee Lake**

**Non-Motorized**
**2014 Puffin (Home Built)**
**John Florence**
**Elm Grove, WI**

**Longest Distance**
**207 miles Traveled**
**Steve Bunda**
**Crandon, WI**

# 2018 Pewaukee Antique & Classic Boat Show
## Thank You For Bringing Your Boats

| | | | | |
|---|---|---|---|---|
| Jeff & Linda Allen | Oconomowoc, WI | Chris Craft | 1930 | No Name |
| Don Anderson | Waunakee, WI | Arnesen Ruggen | 1950 | No Name |
| John & Pam Baas | Mukwonago, WI | Correct Craft | 1955 | SKI-DADDLER |
| Scott Bruesewitz | Cudahy, WI | Perman Craft | 1955 | CHLOE |
| Scott Bruesewitz | Cudahy, WI | Lone Star | 1958 | No Name |
| David Buckley | Delafied, WI | Gar Wood | 1935 | SERENITY |
| Steve & Laurie Bunda | Crandon, WI | Chris Craft | 1937 | NO Name |
| Ron & Nana Campana | Thomson, IL | Chetek | 1960 | WHY NOT |
| Marc Daniloff | Saukville, WI | Home Built | 1957 | SHE SAID YES |
| Bob Darling | Mequon, WI | Chris Craft | 1955 | SUZY Q |
| Duane Delaney /Jenny Freckmann | Elm Grove. WI | Century | 1953 | RUM RUNNER |
| David Doyle | West Bend, WI | Aristocraft | 1957 | No Name |
| Perry & Jill Edwards | Muskego, WI | Chris Craft | 1955 | CLASS OF 55 |
| Pete Feichtmeier | Pewaukee, WI | Chris Craft | 1953 | CATCH 22 |
| John Florence | Elm Grove, WI | Puffin (Home Built) | 2014 | PUFFIN |
| Tom & Cindy Godar | Oconomowoc, WI | Chris Craft | 1956 | LOVE YOU MORE |
| Paul & Susie Good | Pewaukee, WI | Chris Craft | 1951 | SCHUSSBOOMER |
| Kim & Taytum Grove | St. Charles, IL | Carver | 1956 | NAUTI-GAL |
| Peter & Edit Harken | Pewaukee, WI | Hacker Craft Replica | 1984 | LADY HAWK |
| Roberta & Rich Hegy | East Troy, WI | Glen L Torpedo | 2015 | GLEN L |
| Dan & Laura Holdmann | Hartland, WI | Cruiser's Inc | 1961 | No Name |
| Anthony & Stephanie Houston | Chicago, IL | Century | 1956 | JUST ANOTHER DOLLAR |
| Brian Irwin | Pewaukee, WI | Yellow Jacket | 1958 | TEXAS TEMPEST |
| Dan Johnson & Merry Noel | Elm Grove, WI | Cruiser's Inc | 1958 | ROSIE'S FIRST DATE |
| James & Debbie Kaehny | New Berlin, WI | Speed Queen | 1963 | No Name |
| Karl Koenig | Brookfield, WI | NO BOAT | N/A | No Name |
| Brian & Lisa Kramer | Pewaukee, WI | Century | 1948 | ROSALIA |
| Daniel & Marlene Krause | Hartland, WI | Chris Craft | 1941 | No Name |
| Tom & Karen Krumenacher | Pewaukee, WI | Chris Craft | 1955 | KRUM'S KRAFT |
| Jane Larson/Gary Berg | Mequon, WI | Cruiser's Inc | 1959 | BUSTER |
| John & Lori Lundahl | Merrimac, WI | Chris Craft | 1941 | OLD FASHIONED SWEET |
| Cliff Muehlenberg | Waukesha, WI | Magnolia | 1973 | PLAN B |
| Gary & Sue Rechcygl | Sussex, WI | Chris Craft | 1956 | DOUBLE TROUBLE |
| Scott Reid | Brookfield, WI | Thompson | 1951 | I GOT A WOODY |
| Eddie & Helen Rennpferd | Racine, WI | Douglas Marine | 1960 | PRECIOUS |
| James & Betsy Richey | Franklin, WI | Thompson | 1965 | No Name |
| Rick & Coco Roy | Pewaukee, WI | Chris Craft | 1939 | BROWN EYED GIRL |
| Don & Barb Sanford | Madison, WI | Ice Boat | 1947 | MARY B |
| Charles & Elizabeth Shong | Pewaukee, WI | Tomahawk | 1953 | LAZARUS |
| Amy Simonsen | Saint Francis, WI | Owens | 1958 | No Name |
| Amy Simonsen | Saint Francis, WI | Herters | 1946 | No Name |
| Bob Stoltz & Judy Kearns | Pewaukee, WI | Chris Craft | 1946 | LOUISE |
| Don Taylor | Mt. Dora, FL | Streblow | 1963 | THE REBEL |
| Wil & Mary Vidal | Pewaukee, WI | Chris Craft | 1940 | IN THE MOOD |
| Mark & Mary Willis | Brookfield, WI | Century | 1969 | RIVER'S RIDE |
| Randy Wirth | Hartland, WI | Larson | 1956 | No Name |
| John & Amy Zea | Oconomowoc, WI | Art Jones | 1924 | VOGLER BOY V |

PEWAUKEE LAKEFRONT MARA
Image courtesy of Antique Boat Museum Archives, Clayton, NY MBM 1994.1024
Saturday August 18th 2018 — 9am to 5pm
S&R Marine, Inc. Pewaukee, WI 53072
Fox River Valley Boat Co. Complete Boat Restoration & Sales 815-385-0454 woodboat.net
Coldwell Banker Elite Tom Se... 414-750-1959 tom@cb...
Sawyer River Boatworks ...Lake, MN 952-297-5414
MAGERRY 800-752-2628
Crow Custom Cast Welding Restoration of Cast Iron Ar... Heads, Engine Blocks, Manifolds Toll Free 1-888-... welder@castmeta...
Freedom Boat Service Boat Repairs & Restorations 612-...
Delavan Lake Boat Shed Custom Wood Restorations 40+ Years 262-728-5438 www.delavanlakeboatshed.com
SUMMERSET MARINE CONSTRUCTION 800-816-9698 summersetmarine.com
Oneida Boat Works Restoration & New Construction 715-282-7271 tvjordan@gmail.com
Northside Pro... 34652 Wiscon... Okauchee, WI 53069 262-567-3337
262-389-0535 www.customboatservice.com
920-336-1591 kocianinstruments.com
Bergersen Boat Co. Boat Restoration 262-245-6623 www.bergersenboatco.com
Brightwork Boats Restorations, Sales & Service 608-849-9200 www.madisonboathouse.com
MODUDOCK 262-367-3100 modudock.com

at the Waterline PAGE 20

# Glacier Lakes Members Boat the Blue at the 2018 ACBS International Boat Show in Port Huron, MI
## Story and Photos by Jane Larson

Blue water, freighters, a cruisers trip to Lexington, a day trip on the St. Clair Flats, lunch at the Old Club, maritime museum tours and boats, boats, boats! These were just a few of the things that some of our Glacier Lakes chapter members experienced at the 2018 International Boat show that was held Sept. 9-15. Smiles are still on the faces of **Bob & Lois Snyder**, **Jeff & Renee Davey**, **Mark & Mary Willis**, **Rich & Beth Lepping**, **Gary & Sue Rechcygl**, **John & Amy Zea** (and their son & daughter in law) **Gary Berg & Jane Larson** and **Mary Richter** when they recall their spectacular time in Port Huron.

Monday was a drizzly day spent on the St. Clair flats, the world's largest fresh water delta. Poker stops highlighted the area's architecture, topped off by lunch at the Old Club, a private island resort. Lois held the winning poker hand and took home a shiny Shinola watch. The drizzle gave way to a glorious Tuesday run on the St. Clair River and tours of maritime museums in Marine City. For some of us, it included venturing under the Big Blue Bridge and out onto Lake Huron. Mother Nature gave everyone a gift on Wednesday with sunny skies and calm waters for the cruisers run o Lake Huron to Lexington. It's not every day that one gets to sit on the fly bridge of a 42 foot classic boat as it cruises past a freighter! The evening's Welcome Party gave those who climbed the stairs to the top of the Fort Gratiot Light House a magical view of Lake Huron tinged with pink from the setting sun.

Thursday's business meeting attendees found it was insightful to hear how other chapters operate and what the goals are for the national organization. It was also time for **Rich Lepping** to pass his presidential gavel to the incoming president. (Thank you, Rich, for all you have done for ACBS!)

CONTINUED ON PAGE 22

BOAT the BLUE
BRING YOUR BOAT HOME

Rich Lepping passes on the gavel to the new incoming ACBS President, Stan Struble

Mark Willis presents check to Dan Gyoerkoe of ACBS for Scholarship Fund in honor of Karl Johns

# Glacier Lakes Members Boat the Blue at the 2018 ACBS International Boat Show in Port Huron, MI
## Story and Photos by Jane Larson

CONTINUED FROM PAGE 21

Finally, it was show time! Friday dawned with a foggy haze that brought boat owners to the docks on the Black River to wipe the dew from windshields. An improved judging system was in place and judges began the long and difficult task of evaluating boats. **Our own Mary Richter was an apprentice judge and spent the day learning the system. (Mary also gave back-to-back seminars on Saturday about varnishing and restoring a Chris-Craft.)** A record 195 boats were in the water with another record of 114 boats being judged.

Friday evening's scholarship fund raising dinner had Miss America VIII and Miss America X making a rare, on-land appearance. **Mark Willis presented Dan Gyoerkoe, Executive Director of ACBS, with a check from the Glacier Lakes Chapter for the scholarship fund in memory of the late Karl Johns.** Overall, the event raised $22,000 for the ACBS Scholarship Endowment. Saturday proved to be another incredible day without the pressure of judging. To round out the show, about 400 people attended the awards banquet. **The Zeas' boat "Amy Ann" won a platinum award in the Contemporary Runabout Restored division, Gary & Sue Rechcygl's Double Trouble won a gold in the Classic Utility Preserved division, Gary Berg & Jane Larson's Buster won a gold in the Classic Outboard Preserved division, and Jeff & Renee Davis's Jeffery Dave won a silver in the Classic Utility** Restored division, in addition to the Best Higgins award and a second in the Hagerty Youth award. Our Glacier Lakes attendees are still amazed by the sheer number of boats, the warm hospitality and the non-stop laughter. (Please see The Rudder magazine for in-depth articles on the pre-events and the show.)

Jeff Davey presented Higgins Award by Rich Lepping

**BY**
**Bill Nimke, President and Founder**
**All Hands Boatworks, Inc.**
**1845 N. Farwell Ave., Suite 100  Milwaukee, WI 53202**
**262.290.0228  allhandsboatworks.org**

**FIRST...** thank you again for allowing us to be part of the ACBS Pewaukee Boat Show. We met many people and there was lots of interest in our organization. Cory Muehlmeier is a junior at University Lake School, and he was our summer programs assistant. He helped build the 11' Echo Bay Dory Skiff that is pictured. Also helping us that day was Tom Frank, Sr., one of our dedicated AHB volunteers.

**SECOND...** on September 26, we celebrated the launch of six new 12' rowing skiffs built by more than 40 Milwaukee students at our annual Builders Camp in July. The Builders Camp takes place at the Carpenter's Apprenticeship Training Center in Pewaukee. One of the goals of this great camp is to introduce urban youth to careers in the skilled trades.

**THIRD...**we participated at Maker Faire Milwaukee on October 28-30. At our booth, we began construction on a 11.5' outboard skiff. There are plans in the works to have students build these utility skiffs and offer therm for sale to the public.

# Recent Memories

Bill Anderson adds to his Collection

Lake Geneva: Dan, Laura, Eli, Bennett, Adley Holdmann; Don Taylor and Don Emigholz

Jim Staib has everything you need for your boat... Chris-Craft, Century, Hacker Craft, GarWood, Thompson, Cruisers Inc, Chetek, Tomahawk and everything in between.

John & Pam Baas, Perry & Jill Edwards, Jeff & Linda Allen, Ed Eisenmenger and Wil Vidal

Don Bergman awarded
Best Antique Boat and People's Choice-Best in Show
at Minocqua Boat Show
1935 16ft GarWood Crusader

Perry and Jill Edwards
at Minocqua Boat Show

# Breakfast Meeting Sunday January 6, 2019
# DELAFIELD BREWHAUS

**Breakfast 9:00AM-10:00AM**
**Business Meeting 10:00AM-11:00AM**
**3832 Hillside Dr., Delafield, WI 53018**

**Directions: From Milwaukee: I-94 west and exit on Hwy. 83 in Delafield.**

**Pay at your table-We'll eat on main floor & meet in the downstairs banquet room**

## VINTAGE BOATS-ENGINES-OUTBOARD MOTORS-CANOES ARE NEEDED
## For The Milwaukee Boat Show at State Fair Park, January 18-27, 2019

Exhibitors Badges will be available for the members whose boats or motors are being exhibited and also for those members who are staffing the booth.
Information will be available for picking up the badges on Sunday January 3th

**PLEASE CALL ✯ John Baumann 262-966-3373 ✯ Charlie Shong (262) 443-6737**
with the times that you can staff the booth Email John Baumann at: john@bestengllc.com
**OR** Email Charlie Shong lcshong@milwpc.com
Call if you have a boat, motor, outboard engine or canoe that would be available for display

**Move in time will be Thursday after 12 noon January 17, 2018**

**NOTE:** ■■ *MEANS THAT THE SHOW ISN'T OPEN DURING THESE TIMES*

Sign up sheet for staffing the booth at the MILWAUKEE BOAT SHOW at State Fair Grounds EXPO
**January 18-27** *(show closed Mon, Jan 21 & Tue Jan, 22)* **Show opens again Jan 23-27**
There should be at least 2 people per time slot as the booth has to be staffed at all times

| DAY | 10AM | NOON | 3PM | 6PM TO CLOSE |
|---|---|---|---|---|
| Friday January 18 show hrs 3-9:30 | | | | |
| Satuday Jan 19 show hrs 10-8 | | | | |
| Sun Jan 20 show hrs 10-5 | | | | |
| Mon Jan 21 SHOW CLOSED | SHOW CLOSED TODAY ALL DAY - SHOW CLOSED TODAY ALL DAY | | | |
| Tue Jan 22 SHOW CLOSED | SHOW CLOSED TODAY ALL DAY - SHOW CLOSED TODAY ALL DAY | | | |
| Wed Jan 23 show hrs 3-9:30PM | | | | |
| Thur Jan 24 show hrs 3-9:30PM | | | | |
| Fri Jan 25 show hrs 12-9:30PM | | | | |
| Sat Jan 26 show hrs 10-8PM | | | | |
| Sun Jan 27 show hrs 10-5PM | | | | |

1953 12' Penn Yan Swift, comes with a '53 Evinrude Big Twin 25hp motor, on a restored 1953 Holesclaw trailer. Boat is original, motor restored mechanically and cosmetically. Excellent Asking $4,600.00 Contact Randy at muladore@frontier.com or 715-891-5026 WI

1922 Boyd Martin, 15.5 ft. Displacement hull Runabout. Too early for Nickel Plated hardware. It's all brass. Professionally restored by S & R Including WEST system bottom many years ago. Has not been wet for some time. Trailer included. $3,950.00 OBO. Dennis Evinrude, DEvinrude@Ausblick.org. 414-881-4589

1963 19 1/2' Streblow "Rebel". Meticulously maintained by award winning boat restorer Jim Murdock. Original owner purchased craft from Larry and Randy Streblow. Early years on Geneva Lake. Chris-Craft Chevy Corvette engine. The previous owner spent over $70,000 on the boat over the past 20 years. 5200 bottom, new interior, and a Little Dude tandem trailer. Received gold award at 2017 ACBS International Boat Show held in Racine, WI. Price Reduced $49,900.00 Contact Don Taylor: (630) 632-9797.

1965 Penn Yan Magellan, perfect winter project! Solid lap-strake hull, professionally restored trailer w/40 hp Johnson. Have all glass, hardware and controls. New floorboards, new I/O carpet, new foredeck and gleaming mahogany. Nothing missing for you to finish in time for spring boating 2019. Asking $2000, must sell. Text 812-375-4951 email ysplash@hotmail.com Pewaukee

1929 Chris-Craft 28' Triple

Project. Hull #3107 Barn find. One of 32 known to exist. Some hardware. Jim Staib 815 344-9663

1937 17' Chris Craft Deluxe; new bunk trailer, electric brakes, swing tongue. Restored keel up, double planked 5200 bottom with new wood. Gauges restored, new steering wheel, all hardware re-chromed or replaced, new upholstery. KL motor rebuilt, show condition! Asking $40,000.00 Contact Randy at muladore@frontier.com or 715-891-5026 WI

1931 Chris-Craft 26' triple cockpit. Hull #898 Major project. Some hardware. Original 202 Scripps available. Jim Staib 815-344-9663

**1946 Century** 17ft, 6ft beam, 1946 Gray Phantom, model 6-104 125HP; Two Single Barrel updrafts fitted with flame arrestors and drip collectors, All planking is bronze fastened Philippine Mahogany, retired@johnconstable.com

1940's-50's Row Troll boat 16' long. Completely restored, not in the water since restoration. Age between1940's-50s includes trailer pictured. $2,900 john@scifixtures.com John: 262.367.4800 x 14 C: 262..370.9339

1954 Shepherd 24 foot Hardtop Cruiser; only 24 foot hardtop in active use; has four double wide bench seats under top; original hemi V-8; floor shifter; crank up side windows; windshield wipers; multiple award winner; recently performed well on 8 multi-day cruises; three covers; heavy duty trailer; can be viewed by appointment on Lauderdale Lakes 15 miles north of Lake Geneva, WI; more information available from owner Jerry Petersen at www.rareshepherd.com or via e-mail to owner at garwood2@elknet.net; asking $80,000.

1931 17 ft. Century Dual Cockpit Outboard Runabout. Professionally restored many years ago. Extremely rare. In Pine Lake one time. You must see to appreciate. $8,500.00 OBO. Dennis, DEvinrude@Ausblick.org 414-881-4589

1954 Cadillac Aluminum 14 ft. Runabout/open boat. Windshield and steering wheel removable. Engine choices are 15HP 1956 Johnson or 30HP 1956 Evinrude Lark. Both are electric start. Will consider selling without engine. Period Trailer included. $1,775.00 OBO. Dennis Evinrude, 414-881-4589 DEvinrude@Ausblick.org

**Northside Prop Shop**

**and expert outboard engine repair**

**"Portable" Aluminum Welding**

*Dave Schultz and Dave Famularo*

**NO MOTOR TOO OLD**

34652 Wisconsin Avenue Okauchee, WI

262-567-3337

**David Famularo**

**PROPRIETOR**

Bergersen Boat Co.

Sales
Service
Storage

Custom Building
Restoration
Repairs

*Specializing in the repair and restoration of classic wooden boats*

bergersenboatco.com

7163 Commercial St. Springfield WI 53176 Ph: 262-245-6623

**The DELAFIELD BREWHAUS**

AWARD WINNING RESTAURANT BREWERY

**Proud to be part of the Glacier Lakes Chapter Antique & Classic Boat Show at Pewaukee Lakefront Park**

Banquet and Meeting Facilities
Room Options 10-200

Professional on site Catering

✯MONDAYS: ALL YOU CARE TO EAT BBQ RIBS
✯ TUESDAY: TACO TUESDAY & MARGARITA SPECIALS
✯WEDNESDAY: PASTA BAR ✯ FRIDAY: FISH FRY
✯SATURDAY: PRIME RIB ✯ SUNDAY: PIZZA SPECIAL

**Delafield Brewhaus**

**3832 Hillside Drive. Delafield, WI**
**Phone: 262-646-7821**
**Hours: Monday: 11 a.m. - 11 p.m. Tuesday-Thursday: 11 a.m. - 11 p.m. Friday-Saturday: 11 a.m. - 12 a.m. Sunday: 9 a.m.- 10 p.m.**
**www.delafield-brewhaus.com**

# THE MILWAUKEE BOAT SHOW

is very proud of our longstanding relationship with the Glacier Lakes Chapter. Every year we welcome their beautiful display and appreciate their camaraderie and spirit towards what matters most.

Milwaukee BOAT SHOW™

Expo Center at State Fair Park

**JAN 18-20 & 23-27, 2019**

Friday-Sunday & Wednesday-Sunday

# Wood Boat Restoration and New Construction 5200 Bottoms and Traditional

## Tom Jordan
## 715-282-7271

## Oneida Boat Works

**Harshaw, Wisconsin**

With over 40 years of experience

## Delavan Lake Boat Shed

and J's Antique Cars are a family owned business offering custom care for all your collectables

Sales ★ Service ★ Restorations
★ Storage for All Types of Boats & Automobiles

DELAVAN LAKE BOAT SHED

www.delavanlakeboatshed.com

REPAIR & RESTORATION
J's ANTIQUE CARS
DELAVAN, WI
TRUSTED SINCE 1978

www.jantiquecars.com

5495 State Road 50 ● Delavan, WI 53115

262.728.5438

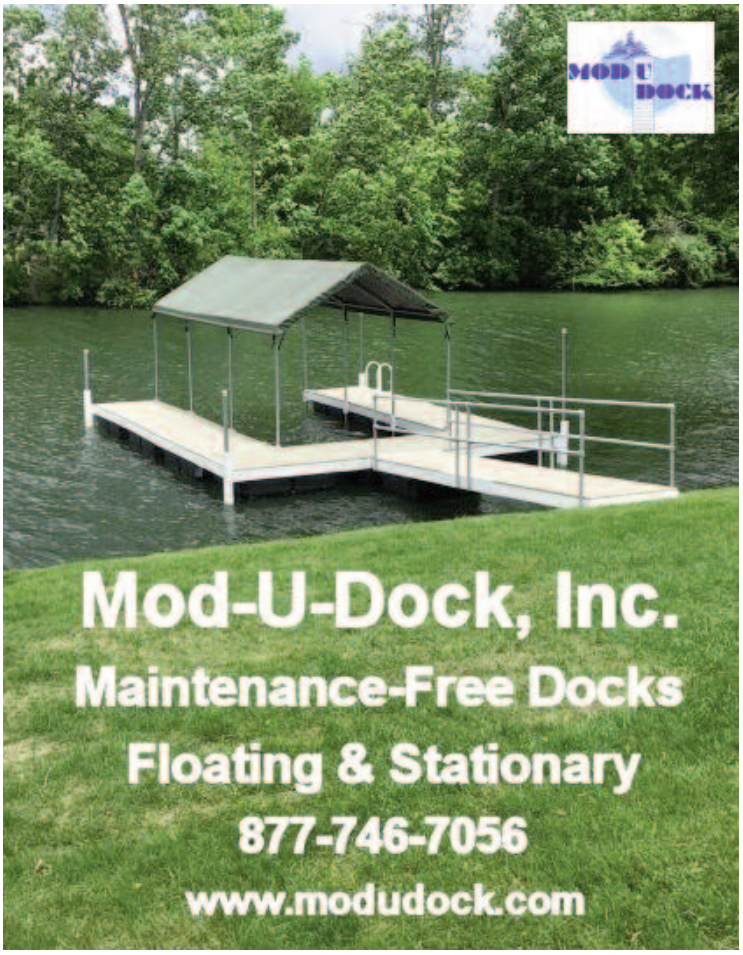


## Mod-U-Dock, Inc.

Maintenance-Free Docks

Floating & Stationary

877-746-7056

www.modudock.com

JR CUSTOM PLATING
From No Shine To Show Time

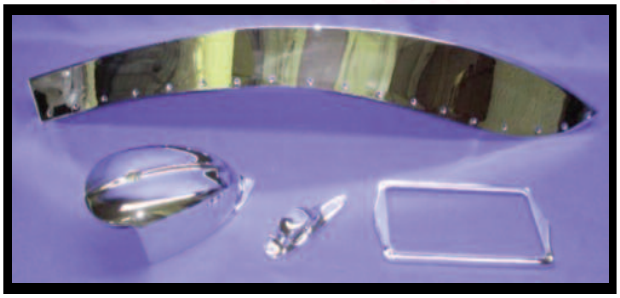

**Allow our experienced team to repair and restore your dull pitted hardware to show-quality finish.**

- In-house polishing and plating of most metals.
- Full repair and restoration of pot metal and brass pieces.
- Dent removal, straightening, and polishing of stainless steel cutwaters and trim.
- Polishing, plating, and anodizing of aluminum available.

651-464-0761 • www.JRCustomPlating.com
North Branch, MN 55056
Johnny@JRCustomPlating.com

**Your Complete Midwest Resource For Antique & Classic Boat Restorations and Sales**

Since 1927, Fox River Valley Boat Co. has specialized in the custom storage, restoration and sale of classic wood inboards. Fox Valley has been a leading restorer of every type: Hacker-Craft, Chris Craft, and Century runabouts. Stepping into Fox Valley is a step into the 30`s and 40`s of pleasure boating. Stop in and see our vintage showroom with boats for sale on display.

**Fox River Valley Boat Co.**

Since 1927

Website www.woodboat.net
Phone 815-385-0454
Fax 815-385-9054
Email woodboat@mydb3.com

1312 N. Riverside Drive McHenry, IL 60050

**Bottoms Up**

ANTIQUE WOOD BOAT RESTORATION

**FACILITY:** New 5000 sq ft workshop designed specifically to restore antique and classic wood boats. Dust free varnish booth.

**EXPERIENCE:** Award winning restorations of Chris Craft and others, runabouts and utilities . Wood boats 1927 to 1965.

**WORKMANSHIP:** new no leak 5200 bottoms and complete reconstruction of antique and classic boats. Over 25 years in the business and hobby.

**QUALITY:** Boats restored adhering to originality, using the finest correct materials. Extreme attention paid to detail.

**SATISFACTION:** You are guaranteed a pleasant experience with excellent communication with customer involvement in important decision making.

Call for an appointment
**715-478-3186**
**AntiqueWoodBoatRestoration.com**
antiquewoodboat@gmail.com
Crandon, Wisconsin

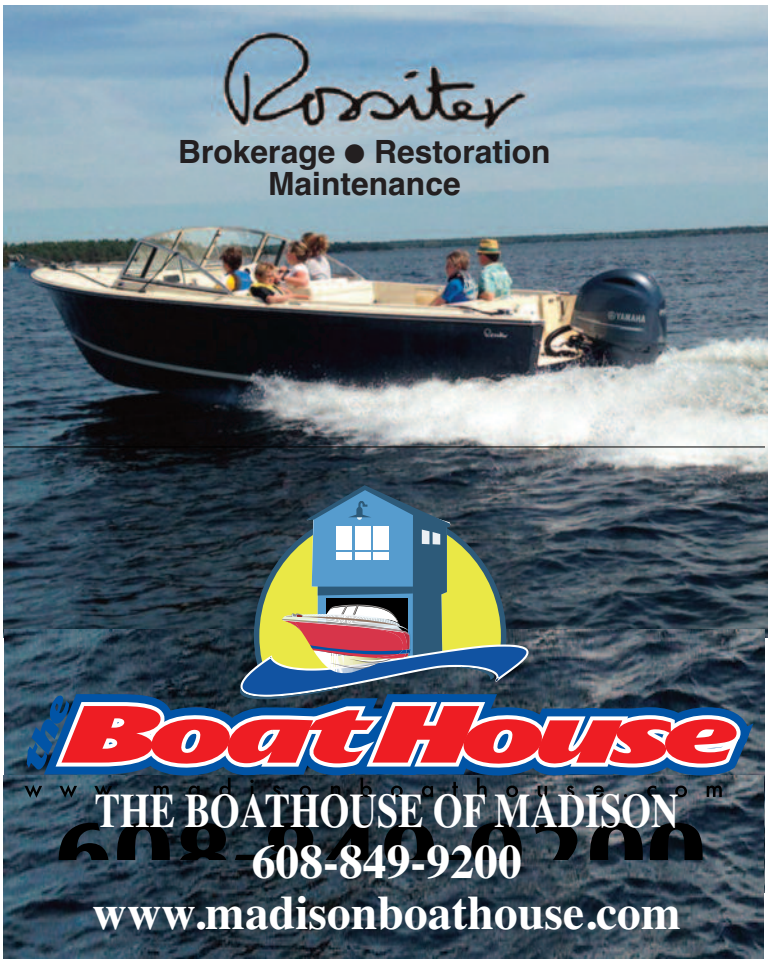


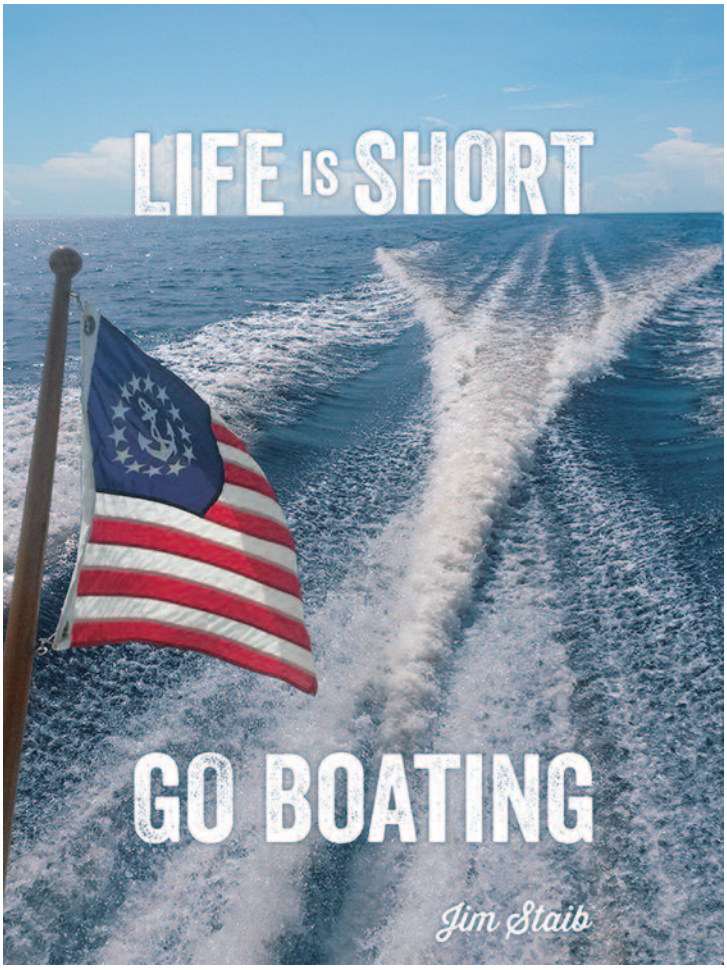



Introducing Freedom Guide Service.™

More than sixty years of wood boat and vintage engine experience are brought to bear when Freedom acts as your buyer's agent. Freedom Guide Service includes locating, inspecting and negotiating the purchase of your ideal boat. We can even handle the logistics. If you're interested in purchasing a collectible boat, consider having Freedom on your team.

FREEDOM BOAT·SERVICE

For people who love great boats.™

www.FreedomBoatService.com/Guide
Lake Minnetonka, Minnesota
© 2014 Freedom Boat Service

John Ritter, owner and Rich Slates


Wooden Boat Restorations

❖ Professional varnish & brightwork finishing
❖ Expert Fiberglass work ❖ Boat Repair & Finishing
❖ Sailing Accessories ❖ Rigging Supplies
❖ West System Products ❖ NITE Iceboats

S & R MARINE

501 Hickory St.
Pewaukee, WI

Hours: M-F 8:30-5:30
SAT. 8:30-12

1-262-691-2230

COLDWELL BANKER

ELITE

# Tom Sellhausen

*"The Best Name in Real Estate"*

175 E. Wisconsin Ave. Suite A
Oconomowoc, WI 53066
tom@cb-elite.com
414-750-1959

MLS

**Complete Repair and Restoration of Mechanical & Electrical Systems outboard, inboard, and stern drive Plus boat trailers-mechanical & electrical**

**CALL MARK WILLIS**
**262-389-0535**
**customboatservice60@gmail.com**
**www.customboatservice.com**

**CUSTOM BOAT SERVICE**

**Crow Custom Cast Welding**

**Restores Cracked, Broken or Eroded Cast Iron and Cast Aluminum Cylinder Heads, Engine Blocks, Manifolds, etc.**

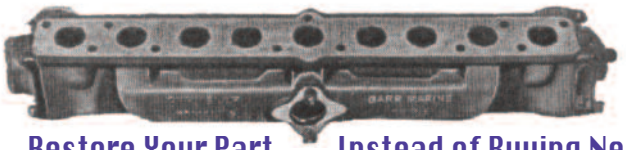

Restore Your Part Instead of Buying New!

Over 30 Years Experience

Complete Machine Shop Service

**Crow Custom Cast Welding**

364 Ruthie Lane Hudson, WI 54016
Toll Free 1-888-425-6654
1-715-425-6653
www.castmetalwelding.com
E-mail: welder@castmetalwelding.com

RE-CRAFTING THE BEAUTY AND PRECISION OF THE PAST

*Instrument Restoration & Repair*

Kocian INSTRUMENTS

kocianinstruments.com
651-968-6566

*"at the Waterline"*
*NEWSLETTER OF THE*
Glacier Lakes Chapter, ACBS
W298 N1875 Lost Tree Ct.
Pewaukee, WI 53072

## REASON #2

***"at the Waterline"***
The Glacier Lakes Chapter quarterly newsletter keeps you informed on local events and projects. You are invited to contribute stories about your experiences with your boat from trips to restorations.

## REASON #3

**The magazine you'll put on your coffee table-**
**RUDDER magazine**-You'll get this quarterly magazine that will keep you updated on the important activities of boat shows in the US and Canada. Features include: Calendar of Events; Chapter News; Boating Safety; The Trading Dock and more.

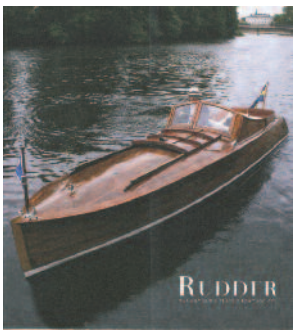


## REASON #4 The book worth the price of admission alone.

**The DIRECTORY**-Across the US and Canada, you'll have almost 700 pages (1.5" thick) with 7,500 names at your finger tips to share antique & classic boat information and answer questions. Listings are multi cross referenced by boat classifications, alphabetical boat name listings and alphabetical inboard engine listings.

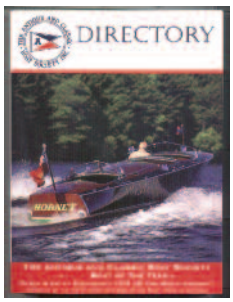


## REASON #5

## GLACIER LAKES ACTIVITIES

* Wisconsin Regional Antique & Classic Boat Rendezvous
* Winter Milwaukee Boat Show
* Madison Area Boat Cruise
* River Cruises
* Work Shops
* Annual Pewaukee Lake Boat Show

## REASON #6

**FREE name badges for you and your spouse**

**YOUR NAME**
**Glacier Lakes Chapter**

**Name**_____

**Name for your name badge**_____

**Spouse**_____

**Name for your name badge**_____

Address_____City_____State_____Zip_____

Phone: Day_____Eve._____ E-MAIL_____

**Boat**

Year_____Builder_____Model_____Length_____Hull_____

HP_____Engine_____Make_____Cyl_____Boat Name_____

**List additional boats on separate sheet, same format.**

❒ New member
❒ Renewal Membership
#_____

Annual Adult ACBS.....$55.00
Chapter Affiliation
Glacier Lakes Chapter.....$20.00
**Total.....$75.00**

**Send your total remittance to:** ACBS, Headquarters 422 James Street Clayton, NY 13624
315-686-2628 FAX (315) 686-2680 E-mail: hqs@acbs.org